

CITY OF NAPOLEON, OHIO - BUILDING DEPARTMENT
255 West Riverview Avenue, Napoleon, Ohio 43545 - (419) 592-4010

Permit No. 3228 Issued 05/13/94

Job Location 572 Becklee Dr.

Lot _____

Issued by Brent N. Damman

Owner John Norden 256-6422

Address M-543 Co. Rd. 7 Malinta, OH
43535

Agent Beck's Construction 592-8307

Address 11-622 Co. Rd. M Napoleon, OH

Use Type - Residential X

Other - Describe _____

No. Dwelling Units _____

New X Replacement _____

Add'n. Alter Remodel _____

Mixed Occupancy _____

Change of Occupancy _____

Estimated Cost \$ 98,000.00

ZONING INFORMATION

district <u>C</u>	lot dimensions <u>irregular</u>	area <u>26,223</u>	front yd <u>25'</u>	side yd <u>5'</u>	rear yd <u>15'</u>
max hgt <u>45'</u>	no pkg spaces <u>2 per</u>	no ldg spaces <u>45%</u>	petition or appeal req'd		date appr

WORK INFORMATION

Size: Length 60' Width 40' Stories 1 Basement Floor 1643 sq

Height 15 Building Volume (for Demo. Permit) _____

Electrical: _____

Plumbing: _____

Mechanical: _____

Additional Information: New home

Date 6/14/94 Applicant Signature Donna J Norden

White-Building Department Yellow-Applicant Pink-Electrical Inspector Green-Clerk-Treasurer Gold-County Auditor

PAID
JUN 13 1994
CITY OF NAPOLEON

	FEES	BASE	PLUS	TOT.
<input checked="" type="checkbox"/> Building	\$ 9.00	\$ 224.00	\$ 233.00	
<input checked="" type="checkbox"/> Electrical	\$ 15.00	\$ 75.00	\$ 90.00	
<input checked="" type="checkbox"/> Plumbing	\$ 9.00	\$ 39.00	\$ 48.00	
<input checked="" type="checkbox"/> Mechanical	\$ 18.00	\$ 2.00	\$ 20.00	
<input type="checkbox"/> Demolition	\$	\$	\$	
<input type="checkbox"/> Zoning	\$	\$	\$	
<input type="checkbox"/> Sign	\$	\$	\$	
<input checked="" type="checkbox"/> Water Tap	\$ 650.00	\$	\$ 650.00	
<input type="checkbox"/> Sew. Insp.	\$	\$	\$	
<input checked="" type="checkbox"/> Sewer Tap	\$ 60.00	\$	\$ 60.00	
<input checked="" type="checkbox"/> Temp. Water	\$ 5.00	\$	\$ 5.00	
<input checked="" type="checkbox"/> Temp. Elec.	\$ 10.00	\$	\$ 10.00	
TOTAL FEES	\$ 1,116.		
LESS FEES PAID	\$		
BALANCE DUE	\$		

INSPECTION RECORD

UNDERGROUND			ROUGH-IN				FINAL		
Type	Date	By	Type	Date	By	Type	Date	By	
Building Drains			Drainage, Waste & Vent Piping	7/8 BD		Indirect Waste			
Water Piping									
Building Sewer	6/4 BD		Water Piping	7/9 BD		Condensate Lines	10/24 BD	10/24 BD	
Sewer Connection	4/9 BD							FINAL APPROVAL 10/24 BD	
Refrigerant Piping			Refrigerant Piping			Chimney(s)			
			Duct Furnace(s)	7/9 BD		Fire Dampers			
Ducts/ Plenums			Ducts/ Plenums			<input type="checkbox"/> Radiant Htr(s) <input type="checkbox"/> Unit Htr(s)			
			Duct Insulation			Pool Heater			
			Combustion Products Vents			Ventilation <input type="checkbox"/> Supply <input type="checkbox"/> Exhst.		FINAL APPROVAL 10/24 BD	
Conduits & Cable			Conduits/ Cable	7/9 BD		<input type="checkbox"/> Range <input type="checkbox"/> Dryer			
Grounding & Bonding			Rough Wiring	7/9 BD		<input type="checkbox"/> Generator(s) <input type="checkbox"/> Motors			
Floor Ducts Raceways			Service Panel Switchboard			<input type="checkbox"/> Water Htr <input type="checkbox"/> Welder		7/11 BD	
Service Conduit			Busways Ducts			<input type="checkbox"/> Heaters <input type="checkbox"/> Heat Cable			
Temporary Power Pole			Subpanels			<input type="checkbox"/> Duct Htr(s) <input type="checkbox"/> Furnace(s)		FINAL APPROVAL 10/24 BD	
Location, Set-backs, Esmt(s)	5/13 BD		Exterior Wall Construction	7/9 BD		Roof Covering Roof Drainage	7/9 BD	10/24 BD	
Excavation	5/13 BD					Exterior Lath			
Footings & Reinforcing	5/13 BD					<input type="checkbox"/> Interior Lath <input type="checkbox"/> Wallboard	7/19 Ref		
Floor Slab			Interior Wall Construction	7/9 BD		Fire Wall(s)		10/24 BD	
Foundation Walls	5/17 BD		Columns & Supports			Fireplace Chimney			
Sub-soil Drain			Crawl Space <input type="checkbox"/> Vent <input type="checkbox"/> Access			Attic <input type="checkbox"/> Vent <input type="checkbox"/> Access	7/9 BD		
Piles			Floor System(s)	6/17 BD		Special Insp Reports Rec'd		FINAL APPROVAL BLDG. DEPT. 10/24 BD	
			Roof System	7/9 BD		Certificate of Occupancy issued		10/30 BD	
			INSPECTIONS, CORRECTIONS, ETC.				INSPECTIONS, CORRECTIONS, ETC.		

6/14/19
 APPROVED
 10/24/19
 10/24/19

WATER TAPPING PERMIT

issued by

The Napoleon Water Distribution Department
255 West Riverview Ave. Napoleon, Ohio 43545 Ph. 592-4010

Permit No. 0200 Issued 5-31-94 Received of Becks Construction (\$ 650)
(Charge for tapping permit to supply water service to) Lot No. 11 Sub Div. VanHynning Estates
Street No. 572 Becklee Tap Size 1 Cost \$.00 Plumber Meyers P & H

Date completed _____ Approved by _____ water distribution dept. _____ finance director _____

Name _____ Size of tap 1" Date 7-15-94 Street and No. 572 Becklee
Old Tap No. _____ New Tap No. 94108 Size and Kind of Main 8" C-900
Location of Main 1' West of curb curb Depth of Main 5'
Distance from Hydrant/Valve 48' South of Hyd #447 Distance to Curb Stop from Corp. 46'

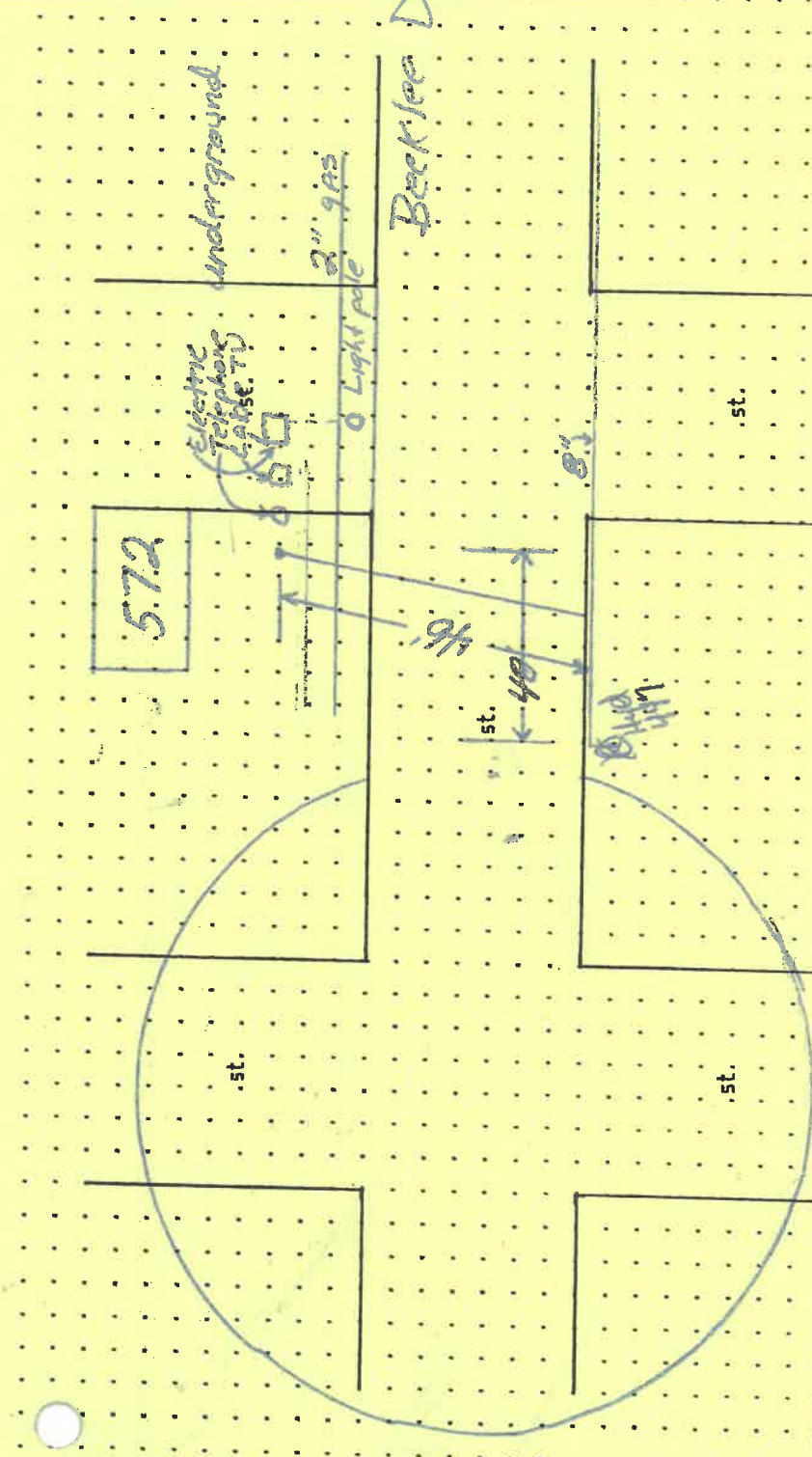

Note: (Service line lays over top of electric, telephone & cable TV Service line 15' B. deep)

WATER TAPPING PERMIT

issued by
The Napoleon Water Distribution Department
255 West Riverview Ave. Napoleon, Ohio 43545 Ph. 592-4010

Permit No. W-0464 Issued _____ Received of _____ (\$ _____)

(Charge for tapping permit to supply water service to) Lot No. _____ Sub Div. _____

Street No. _____ Tap Size _____ Cost \$ _____ .00 Plumber _____

Date completed _____ Approved by _____ water distribution dept. _____ finance director _____

Name _____ Size of tap 1" Date 4-19-94 Street and No. 578 Berlin

Old Tap No. _____ New Tap No. 94111 Size and Kind of Main 8" C-900

Location of Main 1 block of West curb (This line is tapped on the line) Depth of Main 5'

Distance from Hydrant/Valve 90' North of Blvd 442 Distance to Curb Stop from Corp. 2'

578

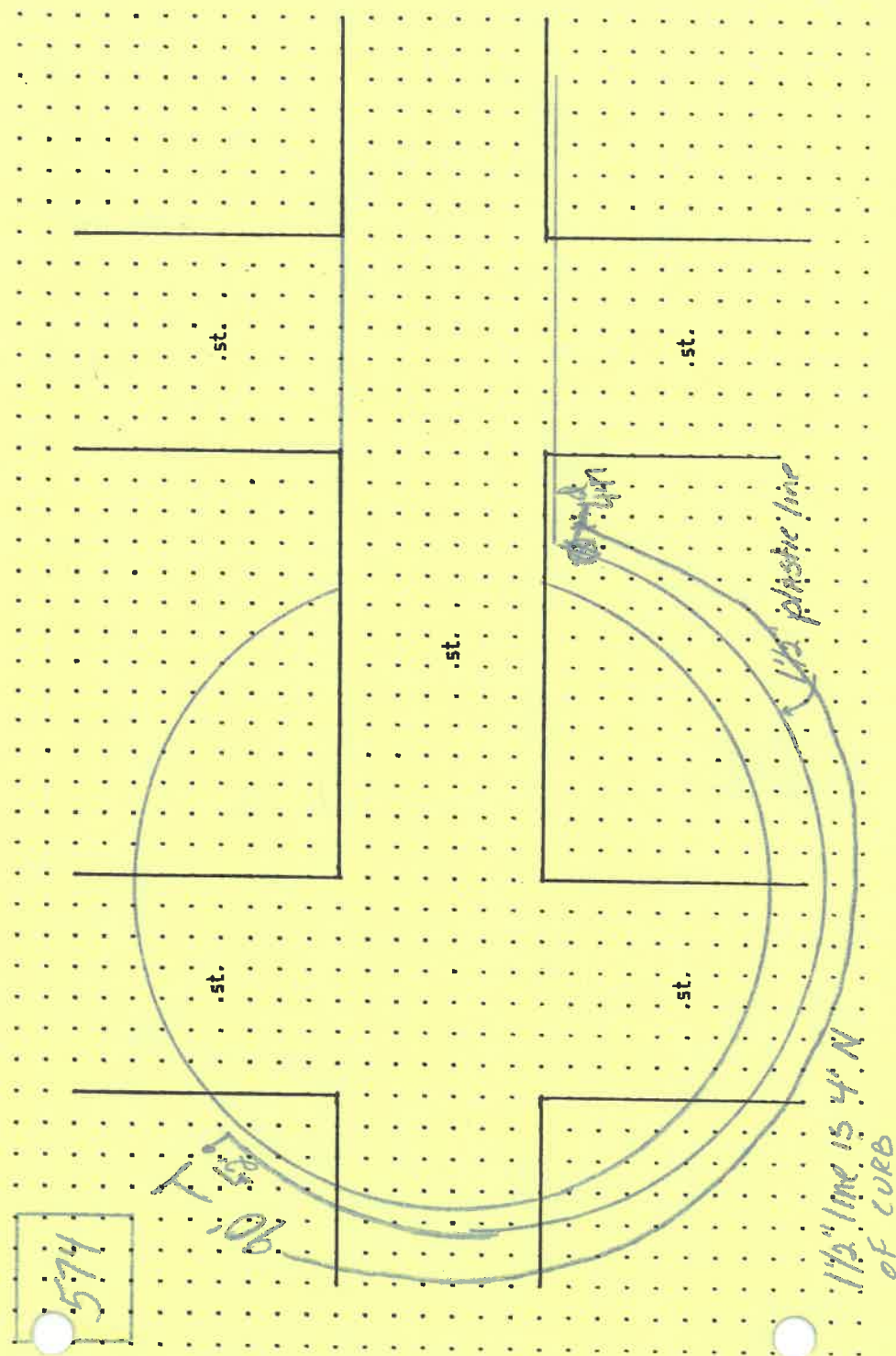

1 1/2" line is 4' N of curb

Becks Const.
6-3-94
572 Bed

← N

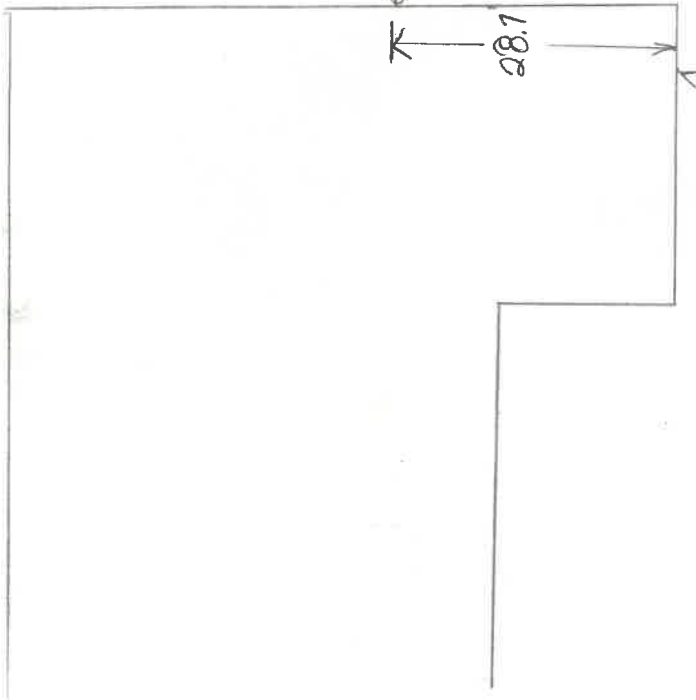

3.35' F/L
Finished graa



28.7

56.2'

2-45° F/L @ 9.6'
4" X 6" Reducer



16'



APPLICATION FOR

Residential, Building, Electrical, Plumbing, Mechanical, and Demolition Permit
FROM - The City of Napoleon, Ohio, Building Department
255 West Riverview Avenue; P.O. Box 151; Napoleon, Ohio 43545 - Telephone (419) 592-4010

ENTRY NO. _____

PERMIT NO. 3228 ISSUED 5-31-94 **Base** **Plus** **Total**

JOB LOCATION 572 Becklec (X) Building \$ 9.00 \$ 224.00 \$ 233.00

LOT 11 Van Hynning (X) Electrical \$ 15.00 \$ 75.00 \$ 90.00
(Subdivision or Legal Description)

ISSUED BY BOD (X) Plumbing \$ 9.00 \$ 39.00 \$ 48.00
(Building Official) (X) Mechanical \$ 18.00 \$ 2.00 \$ 20.00

OWNER John Jordan PHONE 256-6422 () Demolition \$ _____ \$ _____ \$ _____

ADDRESS M-543 Co. Rd. 7 Malinta ^{B535} () Zoning \$ _____ \$ _____ \$ _____

AGENT Becks Construction PHONE 592-8307 () Sign \$ _____ \$ _____ \$ _____

ADDRESS 11-622 Co. Rd. M Napoleon (X) Water Tap \$ 60.00 \$ _____ \$ 650.00

USE: (X) Residential () Commercial () Industrial (X) Sewer Tap \$ 60.00 \$ _____ \$ 60.00
() Other _____ (X) Temp Water \$ 5.00 \$ _____ \$ 5.00

WORK: (X) New () Addition () Replacement () Remodel (X) Temp Elec. \$ 10.00 \$ _____ \$ 10.00

*ESTIMATED COST = \$ ~~90,000.00~~ 98,000.00

Additional Structure _____ Hours _____
Plan Review: Electric _____ Hours _____

TOTAL FEES \$ 1116.00
Less Fees Paid \$ _____
BALANCE DUE \$ 1116.00

ZONING INFORMATION

District C Lot Dimensions irregular Area 26,223 Front Yard 25' Side Yard 5' Rear Yard 15'

Max Height 45' No. Pkg. Spaces 2 per No. Ldg. Spaces _____ Max Cover 45% Petition or Appeal Required-Date _____

WORK INFORMATION

Building: Ground Floor Area 1643 sq. ft. Basement Floor Area 1643 sq. ft.

Garage Floor Area 505 sq. ft. 2nd Floor Area _____ sq. ft. Other Porch 37 sq. ft.

Size: Width 40' Length 60' Stories 1 Height 15

Building Volume (for Demolition Permit) _____ cubic feet

Description of Work: New home

ELECTRICAL: Contractor _____ Phone _____

Address _____ ESTIMATED COST = \$ _____

Type of Work: New () Service Change () Rewiring () Add'l Wiring TEMPORARY ELEC. REQUIRED - Yes () No

Size of Service 200 Underground Overhead _____ Number of New Circuits 25

Description of Work: _____

PLUMBING: Contractor _____ Phone _____

Address _____ ESTIMATED COST = \$ _____

WATER TAP REQUIRED - Yes () No Size 1" Type of Pipe Cts or Copper Water Dist. Pipe _____

ANITARY SEWER TAP REQUIRED - Yes () No Size 6" Type of Pipe SDR 35 Dr. Waste Vt. Pipe 3"

STREET SEWER TAP REQUIRED - () Yes () No Type of Pipe _____ STREET TO BE OPENED - () Yes () No

Main Building Drain Size = _____ Main Vent Pipe Size = _____

LIST NUMBER OF PLUMBING FIXTURES BELOW:

Bathrooms = 3 Bathrooms = 1 Showers = 1 Lavatories = 4 Kitchen Sinks = 1 Disposal = 1

Laundry Washers = 1 Floor Drains = _____ Dishwasher = 1 Other _____ Total = 13

Description of Work: _____

MECHANICAL: Contractor _____ Phone _____

Address _____ ESTIMATED COST = \$ _____

HEATING SYSTEM - Forced Air () Gravity () Hot Water () Steam () Unit Heaters () Radiant () Baseboard

TYPE OF FUEL - () Electric Natural Gas () Propane () Wood () Coal () Solar () Geothermal Other _____

NUMBER OF HEAT ZONES = 1 HOT WATER - () One (1) Pipe () Two (2) Pipes () Series Loop

ELECTRIC HEAT - Number of Circuits _____ Number of Furnaces _____ Number of Hot Air Runs 10

Number of Hot Water Radiators _____ Total Heat Loss 40000 Rated Capacity of Furnace/Boiler 60000

LOCATION OF HEATING UNITS - () Crawl Space () Floor Level () Attic () Suspended () Roof () Outside

Description of Work: _____

DRAWINGS REQUIRED: All applications must be accompanied by two (2) complete sets of Drawings including Site Plans, Foundation Plans, Floor Plans, Structural Framing Plans, Exterior Elevations, Section and Details, Stair Details, Electrical Layout, Plumbing Isometric, Heating Layout, etc. All Plans shall be drawn to scale, show all existing structure on the Site Plans, and show electric panel and furnace locations.

READ AND SIGN BELOW: The undersigned hereby makes application for a Permit for all work described herein and agrees to complete the work in strict accordance with all applicable provisions of the current edition of the C.A.B.O. Building Code, the Napoleon Building and Zoning Codes, the Napoleon Engineering Department Rules and Regulations, Standard Specifications and other pertinent sections of the Napoleon Code of Ordinances.

Signature of Applicant _____ Date _____

